

NEW CONTRACT ABSTRACT

**18142 KCDA**

Purchasing Services

4/19/2002 to 4/19/2030

\$0.00

Purchase Agreement

Signed by: GROPP

☐ OFMFiling Filer's Initials

☐ OFMFiling

Retention Date: 4/19/2037

9/8/2010

KCDA

INTERGOVERNMENTAL COOPERATIVE  
PURCHASING AGREEMENT  
WASHINGTON STATE UNIVERSITY - PULLMAN

PURSUANT TO CHAPTER 39.34 RCW and to other provisions of law, the King County Directors' Association Purchasing Department, hereinafter called "KCDA", and the following named public agency of the State of Washington, WASHINGTON STATE UNIVERSITY - PULLMAN after called "the public agency", hereby agree to cooperative governmental purchasing upon the following terms and conditions:

1. KCDA, in contracting for the purchase of goods and service for the member public school districts, agrees to contract also on behalf of the public agency, to the extent permitted by law and agreed upon by the parties.
2. KCDA will contract for the purchase of goods and services according to the laws and regulations governing purchases by and on behalf of the public school system of the State of Washington. The public agency accepts responsibility for compliance with any additional or varying laws and regulations governing purchases by or on behalf of the public agency in question.
3. The public agency reserves the right to contract independently for the purchase of any particular class of goods or services, with or without notice to KCDA.
4. KCDA reserves the right to exclude the undersigned public agency, or any class containing the undersigned public agency, from any particular purchasing contract, with or without notice to the public agency.
5. The public agency agrees to pay for goods and services as billed by KCDA upon completion of transfer of goods per normal terms as established by KCDA. Any additional expense incurred by KCDA in regards to any transaction for the public agency shall be paid by the public agency.
6. This agreement shall continue in force until cancelled by either party, which cancellation may be effected with or without notice to the other party.
7. Contacts:

A. Public Agency: Washington State University - Purchasing Services  
 Name of Individual: JOANNE K. WIGHT, CPM, APP, Buyer II  
 Phone: (509) 335-7765 Fax: ( )

B. KCDA  
 18638 80th Ave. S. (98032) (425) 251-8115  
 P.O. Box 5550 1-800-422-5019  
 Kent, WA 98064-5550 Fax (425) 251-8437  
 E-Mail www.kcda.org

Date:

4/19/02

Public Agency Name:

WSU

Address:

Purchasing Services220 French Admin, Pullman, WA 99164-1020

Printed Name:

Signature:

Joanne K. Wight, CPM, APP

Title:

Buyer IIJM Arasmith  
Purchasing Manager

Telephone Number:

509-335-1494

Fax Number:

509-335-7765

E-Mail Address:

YWIGHT@WSU.EDU

KCDA General Manager

Date

4/24/02

School Code: Dist # + Cat:  
 184 Line Items:

Please Sign &  
 Fax back for  
 Confirmation

18639 80th Ave S  
PO Box 5550  
Kent, wa 98064-5550  
Phone: 425-251-8115, ext. 116  
Fax: 253-395-6402  
email: kwaltenburg@koda.org



# Fax

**To:** Yvonne Wight

Washington State University

**From:** Kelly Waltenburg

Purchasing Agent

**Fax:** 509-335-7765

**Date:** December 1, 2005

**Phone:**

**Pages:** Including cover page

**Re:**

**CC:**

☐ **Urgent**

☒ **For Review**

☐ **Please Comment**

☐ **Please Reply**

☐ **Please Recycle**

**•Comments:**

Following is the original signed copy of our agreement signed by our General Manager on 4/24/02.

Respectfully,

Kelly Waltenburg

November 15, 2005

KCDA  
Attention: Kim Powell, Secretary  
18639 80th Avenue So. (98032)  
PO Box 5550  
Kent, WA 98064-5550

Dear Kim:

In reviewing my records of the Intergovernmental Cooperative Purchasing Agreement with KCDA, I do not have a signed copy of acknowledgement by the KCDA General Manager.

Perhaps you have a copy of my correspondence dated April 22, 2002. I enclose a copy for your reference which accompanied our signed copy of this agreement. If you have an updated version, by all means please fax it to me @ 509-335-7765 so we may update and officiate our records.

Please fax the signed agreement to the number above at your earliest convenience. May I also confirm our account code as #1395. Many thanks.

Sincerely,

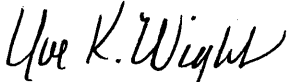

Yve Yvonne Wight, C.P.M.  
Buyer II

**INTERSTATE ASSOCIATE MEMBERSHIP AGREEMENT  
BETWEEN KING COUNTY DIRECTORS' ASSOCIATION AND**

Whereas, King County Directors' Association is authorized by RCW 39.34 to enter into an agreement with other public agencies to purchase any and all merchandise otherwise available to public school districts; and

Whereas, the \_\_\_\_\_ desires to enter into an agreement with King County Directors' Association authorizing said institution to purchase supplies, equipment and materials through King County Directors' Association; now therefore,

It is mutually agreed as follows:

1. King County Directors' Association (hereinafter referred to as "KCDA"), hereby agrees to sell to the undersigned institution supplies, equipment and materials, hereinafter referred to as "goods", as set forth in its current catalog(s), from existing inventory and special purchases, at current cost factors plus variable administrative fees for services rendered.
2. The undersigned institution agrees to pay for all items purchased within forty (40) days from the date of shipment from KCDA's warehouse or supplier.
3. Title to goods (except for the security interest retained under the Uniform Commercial Code, Title 62 RCW) shall pass on shipment or delivery to a common carrier, whichever occurs earlier, and all risk of loss shall pass to the purchaser on shipment or delivery to a common carrier.
4. In the event it is necessary for KCDA to employ the services of an attorney to enforce any provision hereof, or to collect any money due under the terms hereof, the purchaser agrees to pay the reasonable cost thereof including all costs and fees incurred in connection therewith. In the event it is necessary for KCDA to commence a legal action with respect to the enforcement of this agreement, the parties stipulate as follows:
  - (a) the contract was formed in the State of Washington;
  - (b) the contract shall be construed in accordance with the laws of the State of Washington; and
  - (c) the action shall be commenced and tried in the superior court for King County, Washington.
5. It is further understood and agreed that KCDA is obligated to supply equipment, materials and supplies only if available and to secure the same at the best prices possible and that KCDA will not be liable to the undersigned institution in the event it is unable to supply or provide any supplies, materials or equipment requested by the undersigned institution.
6. Either party may cancel this agreement on thirty (30) days written notice or five (5) days notice for late payment.
7. The undersigned institution does not claim any proprietary interest of any nature whatsoever in KCDA or any funds or assets held by KCDA, and it is further agreed that the undersigned institution will not be liable for any of the general obligations of KCDA and shall be limited with respect to its liability to the extent provided for herein.
8. In the event KCDA is determined to be subject to any additional tax, charges or fees by the State of Washington or other municipal governmental entities as a result of entering into this agreement, the undersigned institution agrees to pay in addition to all other amounts specified herein the additional tax, whether B & O tax, sales tax, or other excise tax, or any other tax, and in addition, agrees to indemnify and hold KCDA harmless with respect to defending any action brought by the Department of Revenue or any other state or municipal entity claiming that such tax(s) is/are due, including attorney's fees and costs incurred therein.
9. Time is of the essence to this Agreement.
10. The undersigned institution agrees to abide by all of the general rules and regulations and policies of KCDA as heretofore or hereafter adopted, including as provided for in the interlocal agreement which authorizes the formation of KCDA under RCW 39.34, and including amendments thereto.

Dated this \_\_\_\_\_ day of \_\_\_\_\_, 2007

School District/Public Agency Name: \_\_\_\_\_

By (signature of person authorized): \_\_\_\_\_

Print above name: \_\_\_\_\_

Title (of above person): \_\_\_\_\_

Physical Address: \_\_\_\_\_  
\_\_\_\_\_  
\_\_\_\_\_

Phone: \_\_\_\_\_

County in which located: \_\_\_\_\_

Fax Number: \_\_\_\_\_

E-Mail Address \_\_\_\_\_

\_\_\_\_\_  
KCDA Chief Financial Officer

\_\_\_\_\_  
Date

April 22, 2002

KCDA

Attn: Kim Powell, *Secretary*  
18639 80<sup>th</sup> Avenue So. (98032)  
P.O. Box 5550  
Kent, WA 98064-5550

Dear Kim:

Enclosed is the Intergovernmental Cooperative Purchasing Agreement with original signature. If you would fax our school account code number to me @ 509-335-7765 then it may be referenced on the purchasing documents and would be most appreciated. We anticipate receipt of your catalog and our alliance in future acquisitions.

My gratitude to you and Ron Ricketts for your informative and helpful assistance.

Sincerely,

*Yvonne K. Wight*

Yve Yvonne Wight, C.P.M., A.P.P.  
Buyer II

CC: V. Arrasmith, Purchasing Manager

Post-it® Fax Note		7671	2 11/12/05	# of pages 4
To	Kim Powell	From	Yve Wight	
Co./Dept.	KCDA	Co.	WSU	
Phone #		Phone #		
Fax #	425-251-8437	Fax #	509-335-7765	

INTERGOVERNMENTAL COOPERATIVE  
PURCHASING AGREEMENT  
WASHINGTON STATE UNIVERSITY - PULLMAN

PURSUANT TO CHAPTER 39.34 RCW and to other provisions of law, the King County Directors' Association Purchasing Department, hereinafter called "KCDA", and the following named public agency of the State of Washington, WASHINGTON STATE UNIVERSITY - PULLMAN after called "the public agency", hereby agree to cooperative governmental purchasing upon the following terms and conditions:

1. KCDA, in contracting for the purchase of goods and service for the member public school districts, agrees to contract also on behalf of the public agency, to the extent permitted by law and agreed upon by the parties.
2. KCDA will contract for the purchase of goods and services according to the laws and regulations governing purchases by and on behalf of the public school system of the State of Washington. The public agency accepts responsibility for compliance with any additional or varying laws and regulations governing purchases by or on behalf of the public agency in question.
3. The public agency reserves the right to contract independently for the purchase of any particular class of goods or services, with or without notice to KCDA.
4. KCDA reserves the right to exclude the undersigned public agency, or any class containing the undersigned public agency, from any particular purchasing contract, with or without notice to the public agency.
5. The public agency agrees to pay for goods and services as billed by KCDA upon completion of transfer of goods per normal terms as established by KCDA. Any additional expense incurred by KCDA in regards to any transaction for the public agency shall be paid by the public agency.
6. This agreement shall continue in force until cancelled by either party, which cancellation may be effected with or without notice to the other party.

## 7. Contacts:

- A. Public Agency: Washington State University - Purchasing Services  
 Name of Individual: WONNA K. WIGHT, CPM, APP., Buyer II  
 Phone: 509 335-1776 Fax: ( )
- B. KCDA  
 18639 80th Ave. S. (98032) (425) 251-8115  
 P.O. Box 5550 1-800-422-5019  
 Kent, WA 98064-5550 Fax (425) 251-8437  
 E-Mail www.kcda.org

Date:

4/19/02

Public Agency Name:

WSU

Address:

Purchasing Services220 French Admin Pullman, WA 99164-1020

Printed Name:

Signature:

Title:

Telephone Number:

Fax Number:

E-Mail Address:

Wonna K. Wight, CPM, APPBuyer II509-335-1494509-335-1776WRIGHT@WSU.EDUJim Arasmith  
Purchasing Manager

KCDA General Manager

Date

School Code: Dist # + Cat:  
18M Line Items:

Please sign &  
 fax back for  
 Confirmation



Christine O. Gregoire

**ATTORNEY GENERAL OF WASHINGTON**

1125 Washington Street SE • PO Box 40100 • Olympia WA 98504-0100

**MEMORANDUM**

April 2003

TO: Corine Pennington, SAO Manager  
Team Audit Support

FROM: Brian Buohholz, AAG 

SUBJECT: Interlocal Agreements and Bid Piggybacking

Stacia Hollar has asked that I respond to your request for reconsideration and clarification of earlier advice we provided regarding the following question:

Does a local government have authority to utilize the bid proposal received by another local government entity without first entering into an interlocal agreement with that entity?

Our current interpretation of the law is that, although such an agreement may be a good business practice to ensure compliance with particular bid law requirements, it is not legally necessary to have entered an interlocal agreement prior to utilizing another entity's contract.

**ANALYSIS**

Initially, it should be noted that there is a diversity of opinion on this issue in the local government legal community. We believe the following general principles should be kept in mind when addressing this issue: (1) many local governments may exercise those powers either expressly granted or necessarily implied from express grants of authority; (2) code cities and charter counties may generally exercise any powers capable of exercise by such an entity unless otherwise limited by law; and (3) there is a strong public policy in this state favoring application and enforcement of competitive bidding laws.

Local government competitive bidding statutes are found throughout the Revised Code of Washington in those chapters relating to different types of local government entities. The specific requirements for conducting bidding vary by entity, necessitating reference to each particular entity's specific bidding requirements to determine what (if any) statutory bidding requirements exist. In our opinion, an entity making a purchase bears the burden of establishing that the purchase has been made in compliance with bidding requirements.

Purchases may be made pursuant to joint purchasing contracts or programs entered by two or more public agencies. Under ch. 39.34 RCW, the Interlocal Cooperation Act, two or more public agencies are authorized to exercise their powers jointly. RCW 39.34.030(1); 39.34.080. However, each participating agency must have the power to do individually what it agrees to do jointly. This Office has consistently advised that ch. 39.34 RCW permits public agencies to enter into interlocal agreements to do jointly only what each agency could do independently. The statute does not broaden the powers of public agencies or relieve them of their statutory obligations. See AGO 1991 No. 19 at 6-7; AGO 1988 No. 19 at 5; AGO 1979 No.

**CONFIDENTIAL ATTORNEY/CLIENT PRIVILEGED COMMUNICATION  
DO NOT DISCLOSE**



**Wight, Yve**

---

**To:** Gropp, Patty  
**Cc:** Arrasmith, Vickie; Berry, Pam  
**Subject:** FW: KCDA Contract Usage

Patty, here is the essence of my email response to Vicky for Hal. Have included material for you from the KCDA website along with membership roster which includes not only WSU but U of W, WWU and EWU. Perhaps you could take a look from your laptop or recommend that Hal check it out at [WWW.KCDA.ORG](http://WWW.KCDA.ORG). Yve  
PS One of the conditions we negotiated with our vendors was that they would handle/pay any fees related to use of this contract. No PO has every been issued for such fees nor invoice received; this is between the vendor and KCDA.

---

**From:** Wight, Yve  
**Sent:** Tuesday, August 01, 2006 2:04 PM  
**To:** Arrasmith, Vickie  
**Subject:** RE: KCDA Contract Usage

We have been through this numerous times. Interesting he doesn't say how they may not comply . We, you and I, signed off on the KCDA documents, along with Rod Ramer who has the actual bid documents, several years ago. This contract has saved the University thousands of dollars . All of our major vendors offer KCDA pricing and utilize it's price structure when it's less than state contract pricing...which is often. At this point, I suggest they prove otherwise. It is established as the King County District Authority pricing for K-12 and utilized by all eligible school distiricts, Community Colleges and Higher Ed. They have been missing out all this time?!! Shame on them . Yve

---

**From:** Arrasmith, Vickie  
**Sent:** Sunday, July 30, 2006 8:35 AM  
**To:** Wight, Yve  
**Subject:** FW: KCDA Contract Usage

Second request - I'd like to discuss this again before responding to Hal.

V. M. Arrasmith, C.P.M.  
Director of Purchasing  
Washington State University  
Pullman, WA 99164-1020  
[vickie@wsu.edu](mailto:vickie@wsu.edu)  
Phone 509-335-3541  
Fax 509-335-7765

---

**From:** Hal Verrell [<mailto:Hal.Verrell@wwu.edu>]  
**Sent:** Saturday, July 29, 2006 11:25 AM  
**To:** Wight, Yve  
**Cc:** Gropp, Patty; Arrasmith, Vickie  
**Subject:** KCDA Contract Usage

I have been advised by my copier support group that you have used a KCDA contract to acquire some of your

copiers. We had always been of the opinion that KCDA contracts did not qualify for use by us due to the fact they don't meet some of the qualifications for competition. Had you guys found a way through this, I did understand that KCDA had done a lot to try to be in compliance, but I wasn't sure they were there. My copier person is hounding the heck out of me on this, so any input you have would be greatly appreciated.

Hal Verrell, Director, Purchasing & Contracts

Western Washington University

email - [hal.verrell@wwu.edu](mailto:hal.verrell@wwu.edu)

Tel: 360-650-3127

Fax: 360-650-6810

## Gropp, Patty

---

**From:** Gropp, Patty  
**Sent:** Wednesday, August 16, 2006 5:35 PM  
**To:** 'Hal Verrell'  
**Subject:** RE: KCDA Contract Usage

Hal,

We did miss you at the Pack Forest. It was a good meeting. I brought up the KCDA issue the end during the "other topics of interest" time. The talk around the table was that AAG's have different interpretations of the law, and that results in what amounts to a double standard. Seems odd to me, but here's what Yvonne reported to me:

WSU has an Intergovernmental Cooperative Purchasing Agreement with KCDA, signed in 2002. We utilize only the copier contract. All of the state contract copier vendors we use have KCDA pricing. It is often better than state contract pricing. Each of these vendors gives WSU the best pricing available, between the two contracts. This has saved WSU thousands of dollars. We negotiated waiver of the KCDA contract usage fee. The vendors absorb this cost.

I don't know if anyone performed Jack Ziegler's 8-question test on the KCDA copier bid, but Yvonne informed me that Rod Ramer, Purchasing Manager for Community Colleges of Spokane, has hard copy of bid documents.

Vickie and I will be attending the NAEP regional. See you in October!

Patty

---

**From:** Hal Verrell [mailto:Hal.Verrell@wsu.edu]  
**Sent:** Tuesday, August 15, 2006 9:22 AM  
**To:** Gropp, Patty  
**Subject:** RE: KCDA Contract Usage

Any luck with my KCDA question? Sorry I wasn't able to make it to the meeting last week, just had a crunch of things to do here.

Hal Verrell  
360-650-3127

---

**From:** Gropp, Patty [mailto:gropp@wsu.edu]  
**Sent:** Monday, July 31, 2006 3:08 PM  
**To:** Hal Verrell

8/16/2006

**Cc:** Wight, Yve  
**Subject:** RE: KCDA Contract Usage

Hal,

Yes, I'll be at the Pack Forest meeting next week, and bringing along one of our newer buyers, Kerry Johnson. I'm looking forward to seeing everyone and working on the project together.

Thanks for the attachment. I'll share it with Yvonne Wight and she'll have comments for you tomorrow.

Patty Gropp  
Purchasing Services  
335-3582

---

**From:** Hal Verrell [mailto:Hal.Verrell@wsu.edu]  
**Sent:** Monday, July 31, 2006 10:35 AM  
**To:** Gropp, Patty  
**Subject:** RE: KCDA Contract Usage

Hi Patty!

Attached is the kind of checklist I got, I think it was at a PNPPA meeting where Jack Ziegler did a presentation on the use of cooperative contracts. KCDA did not meet most of these, although they tell me that they do now advertise, they address the MWBE and reciprocity issues, but I have only heard that through the grapevine. To really assess whether they are meeting the requirements we would need to go visit them and basically do an audit. Maybe if enough of the four years are interested we could get together to do something like this.

Maybe we can discuss at Pack Forest next week, didn't I see you on the guest list?

Hal Verrell  
360-650-3127

---

**From:** Gropp, Patty [mailto:gropp@wsu.edu]  
**Sent:** Monday, July 31, 2006 9:48 AM  
**To:** Hal Verrell  
**Cc:** Wight, Yve  
**Subject:** RE: KCDA Contract Usage

Hal,

Yve is out on leave today, so expect an answer tomorrow from her. Just to satisfy my own curiosity, do you recall what shortcomings were found in the KCDA competitive process, and by whom?

Patty

8/16/2006

Patty Gropp  
Purchasing Services  
335-3582

---

**From:** Hal Verrell [mailto:Hal.Verrell@wwu.edu]  
**Sent:** Saturday, July 29, 2006 11:25 AM  
**To:** Wight, Yve  
**Cc:** Gropp, Patty; Arrasmith, Vickie  
**Subject:** KCDA Contract Usage

I have been advised by my copier support group that you have used a KCDA contract to acquire some of your copiers. We had always been of the opinion that KCDA contracts did not qualify for use by us due to the fact they don't meet some of the qualifications for competition. Had you guys found a way through this, I did understand that KCDA had done a lot to try to be in compliance, but I wasn't sure they were there. My copier person is hounding the heck out of me on this, so any input you have would be greatly appreciated.

Hal Verrell, Director, Purchasing & Contracts  
Western Washington University  
email - hal.verrell@wwu.edu  
Tel: 360-650-3127  
Fax: 360-650-6810

8/16/2006

ATTORNEY GENERAL OF WASHINGTON

April 1, 2003  
Page 2

2 at 4; AGO 1978 No. 21 at 7; AGO 1969 No. 8 at 5; 2 MoQuillin Municipal Corporations § 10.09 (3d ed. 1988).

We interpret the Interlocal Cooperation Act as authorizing public agencies to contract with each other in advance to conduct a joint purchasing program that complies with all bid requirements of each public agency involved. Therefore, if public agencies agree in advance to conduct a joint purchasing program, it should be done pursuant to interlocal agreement.

However, we do not interpret the Act as mandating a rule that purchases can only be made from another public agency's purchase contract pursuant to such an interlocal agreement. Rather, our interpretation of general local government bidding requirements is that public agencies may subsequently avail themselves of purchase contracts entered by other public agencies if (1) the contract is determined to have been awarded in compliance with all bidding requirements of the agency seeking to purchase, (2) the contract was awarded with terms indicating that it would be available for use by other public entities, and (3) there is no statutory provision prohibiting such a purchase.

I hope this information is useful to you. You are reminded that this represents our own considered research and analysis, and is not considered an official opinion of the Attorney General. Please contact me or Stacia Hollar if you have any questions.

BEB:kp

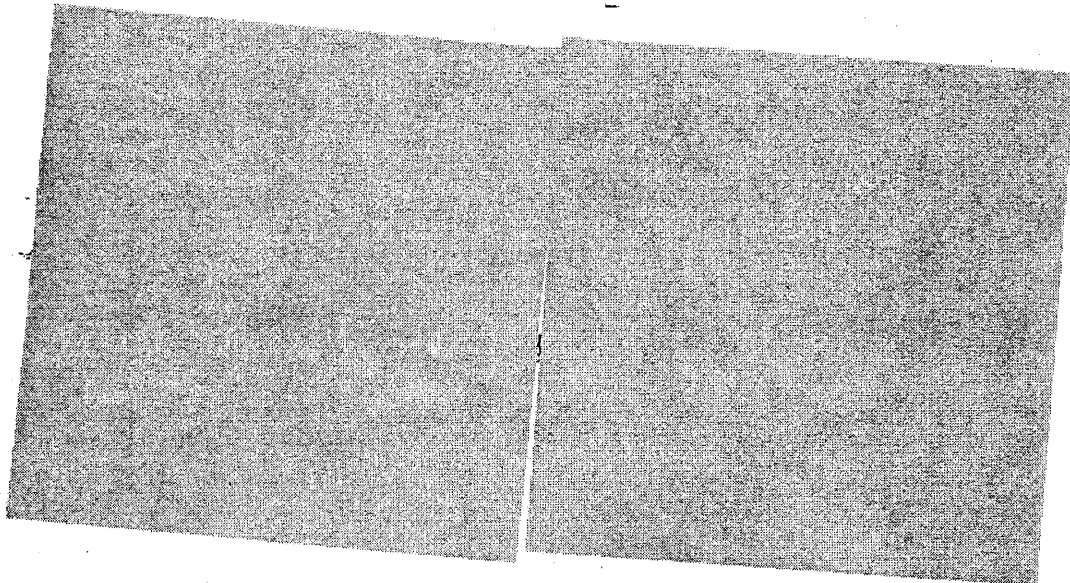

CONFIDENTIAL ATTORNEY/CLIENT PRIVILEGED COMMUNICATION  
DO NOT DISCLOSE

# KCDA Members

## Go to Members:

[Alaska](#)  
[Idaho](#)  
[Illinois](#)  
[Montana](#)  
[Minnesota](#)  
[Oregon](#)  
[Wisconsin](#)

## Washington State Members

**A B C D E F G H I J K L M**  
**N O P Q R S T U V W X Y Z**

### A

Aberdeen School District	Aberdeen	WA
Aberdeen, City of	Aberdeen	WA
Academy Northwest	Arlington	WA
Adams County	Ritzville	WA
Adna School District #226	Adna	WA
Alderwood Water District	Lynnwood	WA
Algona, City of	Algona	WA
All Saints School	Spokane	WA
All Saints School	Puyallup	WA
Almira SD #17	Almira	WA
Anacortes Housing Authority	Anacortes	WA
Anacortes SD 103	Anacortes	WA
Anacortes, City of	Anacortes	WA
Antioch University-Seattle	Seattle	WA
Arbor Elementary	Issaquah	WA
Archbishop Thomas J. Murphy HS	Everett	WA
Arlington Fire Dept.	Arlington	WA
Arlington SD #16	Arlington	WA
Arlington, City of	Arlington	WA
Asotin Anatone SD	Asotin	WA
Asotin County	Asotin	WA
Asotin, City of	Asotin	WA
Association of Washington School Principals	Olympia	WA
Assumption School	Seattle	WA
Assumption School	Bellingham	WA
Auburn Advent Academy	Auburn	WA
Auburn SD #408 Admin Center	Auburn	WA
Auburn, City of	Auburn	WA

### B

Bainbridge Is Park/Recreation District	Back to Top	
Bainbridge Is SD #303	Bainbridge Island	WA
Bainbridge Island Fire Dept.	Bainbridge	WA
Bainbridge Island, City of	Bainbridge Island	WA
	Bainbridge Island	WA

Bastyr University  
 Bates Tech College/NACS  
 Battle Ground SD #119  
 Battleground Fire Dept. #11  
 Bear Creek School, The  
 Bellevue Christian School  
 Bellevue Community College  
 Bellevue Montessori  
 Bellevue Purchasing, City of  
 Bellevue SD 405  
 Bellingham Christian School  
 Bellingham Housing Authority  
 Bellingham SD #501  
 Bellingham Tech College  
 Bellingham, City of  
 Ben Franklin Transit  
 Benge School District  
 Benton Co Fire District #4  
 Benton County  
 Benton County F.D. #1  
 Benton County PUD  
 Bertschi School  
 Bethel SD #403  
 Bickleton SD #203  
 Big Bend Community College  
 Billings Middle School  
 Black Diamond, City of  
 Blaine School District  
 Boistfort SD #234  
 Bonney Lake, City of  
 Bothell, City of  
 Bremerton Housing Authority  
 Bremerton SD #100  
 Bremerton, City of  
 Brewster Adventist School  
 Brewster School District  
 Bridgeport SD  
 Brinnon School District  
 Brooklake Christ School  
 Buckley Fire District #12  
 Buckley, City of  
 Buena Vista SDA School  
 Burien Library  
 Burlington, City of  
 Burlington Ed SD #100  
 Burlington Little School  
 Bush School, The

### C

C. C. A. - Wenatchee  
 Camas School District  
 Cape Flattery SD #401  
 Carbonado School District  
 Carbonado, Town of

Kenmore	WA
Tacoma	WA
Battle Ground	WA
Battleground	WA
Redmond	WA
Clyde Hill	WA
Bellevue	WA
Bellevue	WA
Bellevue	WA
Bellevue	WA
Bellingham	WA
Bellingham	WA
Bellingham	WA
Bellingham	WA
Bellingham	WA
Richland	WA
Benge	WA
West Richland	WA
Prosser	WA
Kennewick	WA
Kennewick	WA
Seattle	WA
Spanaway	WA
Bickleton	WA
Moses Lake	WA
Seattle	WA
Black Diamond	WA
Blaine	WA
Curtis	WA
Bonney Lake	WA
Bothell	WA
Bremerton	WA
Bremerton	WA
Bremerton	WA
Brewster	WA
Brewster	WA
Bridgeport	WA
Brinnon	WA
Federal Way	WA
Buckley	WA
Buckley	WA
Auburn	WA
Seattle	WA
Burlington	WA
Burlington	WA
Burlington	WA
Seattle	WA
Back to Top	
Wenatchee	WA
Camas	WA
Sekiu	WA
Carbonado	WA
Carbonado	WA



Carnation, City of	Carnation	WA
Cascade Christian-Puyallup	Puyallup	WA
Cascade School District	Leavenworth	WA
Cashmere School District #222	Cashmere	WA
Cashmere, City of	Cashmere	WA
Castle Rock School District #401	Castle Rock	WA
Cedar Park Christian School	Bothell	WA
Cedar River Montessori School	Renton	WA
Centerville School District #215	Centerville	WA
Central Kitsap Fire & Rescue	Silverdale	WA
Central Kitsap School District #401	Silverdale	WA
Central Services Dept..	Port Angeles	WA
Central Valley SD 356	Greenacres	WA
Central Washington University	Ellensburg	WA
Central Whidbey Island Fire/Rescue	Coupeville	WA
Centralia Christian School	Centralia	WA
Centralia College	Centralia	WA
Centralia SD #401	Centralia	WA
Charles Wright Academy	Tacoma	WA
Chehalis SD 302	Chehalis	WA
Chehalis, City of	Chehalis	WA
Chelan County	Wenatchee	WA
Chelan County Fire District #7	Chelan	WA
Chelan County PUD #1	Wenatchee	WA
Chelan, City of	Chelan	WA
Chelan-Douglas Health District	East Wenatchee	WA
Cheney School District	Cheney	WA
Cheney, City of	Cheney	WA
Chewelah School District	Chewelah	WA
Chief Leschi School	Puyallup	WA
Children Institute/Learning Diff-C	Mercer Island	WA
Children's Academy	Kent	WA
Chimacum School District	Chimacum	WA
Christ The King School	Seattle	WA
Christ The King School	Richland	WA
Christian Faith Center	Seattle	WA
Cities Ins Assn of WA	Ephrata	WA
Clallam Co Housing Authority	Port Angeles	WA
Clark Co Fire District #12	Ridgefield	WA
Clark College	Vancouver	WA
Clark County	Vancouver	WA
Clark County Fire District #9	Washougal	WA
Clark Public Utilities	Vancouver	WA
Clarkston School District	Clarkston	WA
Clarkston, City of	Clarkston	WA
Cle Elum Roslyn SD	Cle Elum	WA
Cle Elum, City of	Cle Elum	WA
Clover Park SD #400	Lakewood	WA
Clover Park Technical College	Lakewood	WA
Colfax School District	Colfax	WA
College Place SD #250	College Place	WA
Colton SD #306	Colton	WA
Columbia SD-Hunters	Hunters	WA

Columbia Basin Hospital  
 Columbia Co Public Hospital District #1  
 Columbia County EMSTCC  
 Columbia Irrigation District  
 Columbia River Area Agency On Aging  
 Columbia SD-Burbank  
 Colville School District  
 Community Christian Academy  
 Community College of Spokane  
 Community Living-Div of Dev Disabilities  
 Concordia Luth-Sea  
 Concordia Luth-Tac  
 Concrete SD #11  
 Connell, City of  
 Conway SD #317  
 Cornerstone Christian  
 Cornerstone Preschool  
 Cosmopolis SD #99  
 Cougar Mountain Academy  
 Coulee Community Hospital  
 Coulee-Hartline SD #151  
 Coupeville SD #204  
 Covenant Christian School  
 Covington Water District  
 Covington, City of  
 Cowlitz Conservation District  
 Cowlitz County  
 Cowlitz County PUD  
 Crescent SD #313  
 Creston School District  
 Curlew SD 50  
 Cusick School District

**D**

Damman School District  
 Darrington SD #330  
 Davenport SD #207  
 Dayton School District  
 Deer Park SD  
 Dept. of Community Trade &  
 Dept. of Fish & Wildlife  
 Der Kinderhuis Inc  
 Dieringer SD  
 Dixie School District  
 Douglas County-Washington  
 Duvall, City of

**E**

East Valley SD Spokane  
 East Valley SD Yakima  
 Eastern Washington University  
 Eastmont SD 206  
 Easton School District  
 Eastside Catholic High  
 Eastside Fire & Rescue

Ephrata WA  
 Dayton WA  
 Dayton WA  
 Kennewick WA  
 E. Wenatchee WA  
 Burbank WA  
 Colville WA  
 Lacey WA  
 Spokane WA  
 Yakima WA  
 Seattle WA  
 Tacoma WA  
 Concrete WA  
 Connell WA  
 Mt Vernon WA  
 Olympia WA  
 Mount Lake Terrace WA  
 Cosmopolis WA  
 Issaquah WA  
 Grand Coulee WA  
 Coulee City WA  
 Coupeville WA  
 Lynden WA  
 Kent WA  
 Covington WA  
 Longview WA  
 Kelso WA  
 Longview WA  
 Joyce WA  
 Creston WA  
 Curlew WA  
 Cusick WA

Back to Top  
 Ellensburg WA  
 Darrington WA  
 Davenport WA  
 Dayton WA  
 Deer Park WA  
 Olympia WA  
 Brinnon WA  
 Oak Harbor WA  
 Sumner WA  
 Dixie WA  
 Waterville WA  
 Duvall WA

Back to Top  
 Spokane WA  
 Yakima WA  
 Cheney WA  
 E Wenatchee WA  
 Easton WA  
 Bellevue WA  
 Issaquah WA

Eastside Preparatory School  
 Eatonville SD #404  
 Eatonville, Town of  
 Echo Glen Children's Center  
 Edmonds Community College  
 Edmonds School District  
 Edmonds, City of  
 Education Service District #101  
 Education Service District #105  
 Education Service District #123  
 Education Service District #113  
 Education Service District #112  
 Ellensburg SD #401  
 Elma School District #68  
 Elma, City of  
 Endicott School District  
 Energy Northwest  
 Entiat SD #127  
 Enumclaw SD #216  
 Enumclaw, City of  
 Ephrata SD #165  
 Epiphany School Inc  
 Evaline SD #36  
 Everett Christian School  
 Everett Community College  
 Everett Housing Authority  
 Everett School District  
 Everett, City of  
 Evergreen Academy #1501  
 Evergreen Christian School  
 Evergreen District Vancouver  
 Evergreen Lutheran Principals  
 Evergreen School, The  
 Evergreen SD-Gifford  
**F**  
 Faith Lutheran School  
 Faith Lutheran-Redmond  
 Fall City Water District  
 Federal Way SD #210  
 Federal Way, City of  
 Ferndale SD #502  
 Ferry County  
 Fife Municipal Court  
 Fife School District #417  
 Fife, City of  
 Finley SD #53  
 Fircrest School - DSHS  
 Fircrest, City of  
 Forest Ridge  
 Forks Community Hospital  
 Foster Creek Conservation District  
 Franklin County  
 Franklin County Fire #3

Kirkland	WA
Eatonville	WA
Eatonville	WA
Snoqualmie	WA
Lynnwood	WA
Lynnwood	WA
Edmonds	WA
Spokane	WA
Yakima	WA
Pasco	WA
Olympia	WA
Vancouver	WA
Ellensburg	WA
Elma	WA
Elma	WA
Endicott	WA
Richland	WA
Entiat	WA
Enumclaw	WA
Enumclaw	WA
Ephrata	WA
Seattle	WA
Winlock	WA
Everett	WA
Everett	WA
Everett	WA
Everett	WA
Everett	WA
Bothell	WA
Olympia	WA
Vancouver	WA
Port Orchard	WA
Shoreline	WA
Gifford	WA
Back to Top	
Olympia	WA
Redmond	WA
Fall City	WA
Federal Way	WA
Federal Way	WA
Ferndale	WA
Republic	WA
Tacoma	WA
Tacoma	WA
Fife	WA
Kennewick	WA
Shoreline	WA
Fircrest	WA
Bellevue	WA
Forks	WA
Waterville	WA
Pasco	WA
Pasco	WA

Franklin County Irrigation District #1  
 Franklin Pierce SD #402  
 Freeman School District  
 French-American School  
 Friday Harbor, Port of

**G**

Gardner School, The  
 Garfield Co Conservation District  
 Garfield Co District Court  
 Garfield County Hospital  
 Garfield School District  
 Garrett Heyns Education Center  
 Gig Harbor Fire District #5  
 Glenwood School District #401  
 Gold Bar, City of  
 Goldendale School District #404  
 Grand Coulee Dam SD #301J  
 Grandview School District #116  
 Grandview, City of  
 Granger Police Department  
 Granger School District #204  
 Granite Falls SD #332  
 Granite Falls, Town of  
 Grant County  
 Grant County Fire District #5  
 Grapeview School District #54  
 Grays Harbor College  
 Grays Harbor County  
 Grays Harbor Housing Authority  
 Grays Harbor Public Dev Authority  
 Grays Harbor PUD #1  
 Great Northern School District  
 Green Mt SD  
 Green River Community College  
 Griffin SD #324

**H**

Hamlin Robinson School  
 Happy Medium School  
 Harbor Christian Schools  
 Harbor School, The  
 Harrington SD  
 Henry Cogswell College  
 Heritage Christian/Bothell  
 Heritage Christian/Tacoma  
 Highland SD #203  
 Highline Community College  
 Highline SD #401  
 Hockinson SD  
 Holy Family School-Kirkland  
 Holy Family School-Lacey  
 Holy Family/Seattle  
 Holy Rosary School  
 Holy Rosary School

Pasco WA  
 Tacoma WA  
 Rockford WA  
 Mercer Island WA  
 Friday Harbor WA

Back to Top  
 Vancouver WA  
 Pomeroy WA  
 Pomeroy WA  
 Pomeroy WA  
 Garfield WA  
 Shelton WA  
 Gig Harbor WA  
 Glenwood WA  
 Gold Bar WA  
 Goldendale WA  
 Coulee Dam WA  
 Grandview WA  
 Grandview WA  
 Yakima WA  
 Granger WA  
 Granite Falls WA  
 Granite Falls WA  
 Ephrata WA  
 Moses Lake WA  
 Grapeview WA  
 Aberdeen WA  
 Montesano WA  
 Aberdeen WA  
 Elma WA  
 Aberdeen WA  
 Spokane WA  
 Woodland WA  
 Auburn WA  
 Olympia WA

Back to Top  
 Seattle WA  
 Seattle WA  
 Gig Harbor WA  
 Vashon WA  
 Harrington WA  
 Everett WA  
 Bothell WA  
 Tacoma WA  
 Cowiche WA  
 Des Moines WA  
 Burien WA  
 Brush Prairie WA  
 Kirkland WA  
 Lacey WA  
 Seattle WA  
 Edmonds WA  
 Seattle WA

Hood Canal SD #404  
 Hoquiam School District #28  
 Hoquiam, City of

**I**

Ilwaco, City of  
 Inchelium School District #70  
 Index School District  
 Intercity Transit  
 Island County  
 Island County Fire District #2  
 Island County Housing Authority  
 Issaquah School District #411  
 Issaquah, City of

**J**

Jefferson Co Rural Library District  
 Jefferson County  
 Jewish Day School, The  
 Jf Kennedy Memorial HS  
 Joint Center/Higher Education

**K**

K.C. Hospital #4  
 K.C. Medic One  
 K.C.F.D. #11 - Seattle  
 K.C.F.D. #16 - Kenmore  
 K.C.F.D. #17 - Black Diamond  
 K.C.F.D. #2 - Seattle  
 K.C.F.D. #20 - Seattle  
 K.C.F.D. #27 - Fall City  
 K.C.F.D. #39 - Federal Way  
 K.C.F.D. #40 - Renton  
 K.C.F.D. #44 - Auburn  
 K.C.F.D. #45 - Duvall  
 Kahlotus School District  
 Kalama School District  
 Keller School District #3  
 Kelso City Housing Authority  
 Kelso School District #458  
 Kelso, City of  
 Kenmore, City of  
 Kennewick, City of  
 Kennewick Public Hospital  
 Kennewick SD  
 Kent School District #415  
 Kent, City of  
 Kettle Falls School District #212  
 King Co Housing Authority  
 King Co. Solid Waste Division  
 King Co. Water District #125  
 King County  
 King County Fair  
 King County Library System  
 King's School Systems  
 Kingspoint Christian School

Shelton WA  
 Hoquiam WA  
 Hoquiam WA

Back to Top  
 Ilwaco WA  
 Inchelium WA  
 Index WA  
 Olympia WA  
 Coupeville WA  
 Oak Harbor WA  
 Coupeville WA  
 Issaquah WA  
 Issaquah WA

Back to Top  
 Port Hadlock WA  
 Port Townsend WA  
 Bellevue WA  
 Seattle WA  
 Spokane WA

Back to Top  
 Snoqualmie WA  
 Kent WA  
 Seattle WA  
 Kenmore WA  
 Black Diamond WA  
 Seattle WA  
 Seattle WA  
 Fall City WA  
 Federal Way WA  
 Renton WA  
 Auburn WA  
 Duvall WA  
 Kahlotus WA  
 Kalama WA  
 Keller WA  
 Kelso WA  
 Kelso WA  
 Kelso WA  
 Kenmore WA  
 Kennewick WA  
 Kennewick WA  
 Kennewick WA  
 Kent WA  
 Kent WA  
 Kettle Falls WA  
 Tukwila WA  
 Seattle WA  
 Seattle WA  
 Seattle WA  
 Enumclaw WA  
 Issaquah WA  
 Seattle WA  
 Pasco WA

Kiona Benton School District  
 Kirkland SDA School  
 Kirkland, City of  
 Kitsap Co Consolidated Housing Authority  
 Kitsap County  
 Kitsap Regional Library  
 Kitsap Transit  
 Kittitas County  
 Kittitas City Health Dept.  
 Kittitas Reclamation District  
 Kittitas School District #403  
 Klickitat County  
 Klickitat School District #402  
 Klickitat Valley Hospital

# L

La Conner School District #311  
 La Conner, Town of  
 Lakewood Fire District #2  
 La Salle High School  
 LaCenter School District #101  
 Lacey, City of  
 Lacrosse School District #126  
 Lake Chelan School District  
 Lake Forest Park Mont  
 Lake Forest Park, City of  
 Lake Stevens School District #4  
 Lake Wash Tech College  
 Lake Washington SD #414  
 Lakehaven Utility District  
 Lakeside School  
 Lakewood School District #306  
 Lakewood, City of  
 Lakewood Fire District 2  
 Lamont School District #264  
 Learning Center, The  
 Learning Way School  
 Lewis County Facilities  
 Liberty Christian School  
 Liberty School District #362  
 Life Christian School  
 Lighthouse Christian School  
 Lincoln County-Washington  
 Lind School District #158  
 Little Blessings Christian School  
 Little School, The  
 Lake Chelan Community Hosp  
 Longview School District #122  
 Longview, City of  
 Longview, Port of  
 Loon Lake School District #183  
 Lopez Fire District #4  
 Lopez Is School District #144  
 Lower Columbia College

Benton City	WA
Kirkland	WA
Kirkland	WA
Silverdale	WA
Port Orchard	WA
Bremerton	WA
Bremerton	WA
Ellensburg	WA
Ellensburg	WA
Ellensburg	WA
Kittitas	WA
Goldendale	WA
Klickitat	WA
Goldendale	WA
Back to Top	
Laconner	WA
La Conner	WA
Lakewood	WA
Union Gap	WA
Lacenter	WA
Lacey	WA
Lacrosse	WA
Chelan	WA
Seattle	WA
Lake Forest Park	WA
Lake Stevens	WA
Kirkland	WA
Redmond	WA
Federal Way	WA
Seattle	WA
N. Lakewood	WA
Lakewood	WA
Lakewood	WA
Lamont	WA
Sammamish	WA
Seattle	WA
Chehalis	WA
Richland	WA
Spangle	WA
Tacoma	WA
Gig Harbor	WA
Davenport	WA
Lind	WA
Deer Park	WA
Bellevue	WA
Chelan	WA
Longview	WA
Longview	WA
Longview	WA
Loon Lake	WA
Lopez Island	WA
Lopez Island	WA
Longview	WA

Lummi Nation  
 Lower Columbia Economic Development  
 Lyle School District #406  
 Lynden Christian School  
 Lynden School District #504  
 Lynden, City of  
 Lynnwood, City of

**M**

M M Knight School District #311  
 Mabton School District #120  
 Makah Indian Tribal Council  
 Mansfield SD 207  
 Manson School District  
 Maple Lane School - DSHS  
 Maple Valley Fire & Life Safety  
 Mark Reed Hospital  
 Mary Walker SD #207  
 Marysville SD #25  
 Mason Co Christian  
 Mason County  
 Mason County Fire District #2  
 Mason County Fire Protection District #5  
 Mason County PUD #3  
 Mattawa Community Medical Clinic  
 Mattawa, Town of  
 Mc Cleary School District  
 Mccleary, City of  
 Mckay Memorial Hospital  
 Mclane Fire And Life Safety  
 Mead SD #354  
 Medical Lake SD  
 Mercer Is SD #400  
 Mercer Island, City of  
 Meridian SD #505  
 Meridian School, The  
 Mesa, City of  
 Methow Valley SD #350  
 Metropolitan Park  
 Mid-Valley Hospital  
 Midway Sewer District  
 Mill A SD #31  
 Milton, City #of  
 Monroe SD #103  
 Monroe, City of  
 Montesano SD #66  
 Morton SD #214  
 Moses Lake Christian School  
 Moses Lake SD #161  
 Moses Lake, City of  
 Mossyrock SD #206  
 Moxee, City of  
 Mt Adams SD #209  
 Mt Baker SD #507

Bellingham WA  
 Cathamet WA  
 Lyle WA  
 Lynden WA  
 Lynden WA  
 Lynden WA  
 Lynden WA  
 Lynnwood WA

Back to Top  
 Elma WA  
 Mabton WA  
 Neah Bay WA  
 Mansfield WA  
 Manson WA  
 Centralia WA  
 Maple Valley WA  
 Mc Cleary WA  
 Springdale WA  
 Marysville WA  
 Shelton WA  
 Shelton WA  
 Belfair WA  
 Allyn WA  
 Shelton WA  
 Mattawa WA  
 Mattawa WA  
 Mccleary WA  
 Mc Cleary WA  
 Soap Lake WA  
 Olympia WA  
 Mead WA  
 Medical Lake WA  
 Mercer Island WA  
 Mercer Island WA  
 Bellingham WA  
 Seattle WA  
 Mesa WA  
 Winthrop WA  
 Tacoma WA  
 Omak WA  
 Kent WA  
 Cook WA  
 Milton WA  
 Monroe WA  
 Monroe WA  
 Montesano WA  
 Morton WA  
 Moses Lake WA  
 Moses Lake WA  
 Moses Lake WA  
 Mossyrock WA  
 Moxee WA  
 White Swan WA  
 Deming WA

Mt Pleasant SD #29-93  
 Mt Vernon Christian School  
 Mt Vernon Fire Dept..  
 Mt Vernon SD #320  
 Mt Vernon, City of  
 Mount Lake Terrace, City of  
 Muckleshoot Tribe  
 Mukilteo SD #6  
 Mukilteo Water District  
 My Small-Sized Friends'

## N

N Beach SD #64  
 N Central WA Reg Support Network  
 N Franklin SD #J51-162  
 N Kitsap SD #400  
 N Olympic Library System  
 N River SD #200  
 N Thurston SD #3  
 Naches Valley SD #3  
 Napavine SD #14  
 Naselle-Grays River SD  
 NE Tri-City Health District  
 Nespelem SD #14  
 New Life Christian School  
 Newport Children's School  
 Newport SD  
 Nine Mile Falls SD  
 No Wall Primary School  
 Nooksack Valley SD #506  
 Normandy Park, City of  
 North Bend, City of  
 North Central E SD  
 North Central Reg Library  
 North Central Washington RSN  
 North Kitsap Fire & Rescue  
 North Mason School District  
 Northport SD  
 Northshore Christian Academy  
 Northshore School District  
 Northwest Air Pollution Authority  
 Northwest Christian High School  
 Northwest College/God  
 Northwest Education Service District #189  
 Nova School

## O

Oak Harbor Christian  
 Oak Harbor Fire Dept.  
 Oak Harbor SD #201  
 Oak Harbor, City of  
 Oakesdale SD  
 Oakville SD #400  
 Ocean Beach Hospital  
 Ocean Beach SD

Washougal WA  
 Mt Vernon WA  
 Mt Vernon WA  
 Mt Vernon WA  
 Mt Vernon WA  
 Mount Lake Terrace WA  
 Auburn WA  
 Everett WA  
 Mukilteo WA  
 Puyallup WA

Back to Top

Ocean Shores WA  
 Ephrata WA  
 Connell WA  
 Poulsbo WA  
 Port Angeles WA  
 Cosmopolis WA  
 Lacey WA  
 Naches WA  
 Napavine WA  
 Naselle WA  
 Colville WA  
 Nespelem WA  
 Ephrata WA  
 Bellevue WA  
 Newport WA  
 Nine Mile Falls WA  
 Spokane WA  
 Nooksack WA  
 Normandy Park WA  
 North Bend WA  
 Wenatchee WA  
 Wenatchee WA  
 Ephrata WA  
 Kingston WA  
 Belfair WA  
 Northport WA  
 Everett WA  
 Bothell WA  
 Mount Vernon WA  
 Lacey WA  
 Kirkland WA  
 Anacortes WA  
 Olympia WA

Back to Top

Oak Harbor WA  
 Oak Harbor WA  
 Oak Harbor WA  
 Oak Harbor WA  
 Oakesdale WA  
 Oakville WA  
 Ilwaco WA  
 Ilwaco WA



Ocean Shores, City of  
 Ocosta SD #172  
 Odessa School District  
 Okanogan County  
 Okanogan SD #105  
 Okanogan-Douglas District Hospital  
 Olympia Community School  
 Olympia SD #111  
 Olympia, City of  
 Olympic Area Agency on Aging  
 Olympic College  
 Olympic ESD #114  
 Olympic Memorial Hospital  
 Omak SD #19  
 Onalaska SD #300  
 Onion Creek School  
 Open Window School, The  
 Orcas Is SD #137  
 Orcas Island Fire District #2  
 Orchard Prairie District #123  
 Orient SD  
 Orondo SD #13  
 Oroville SD #410  
 Oroville, City of  
 Orting Fire Department  
 Orting SD #344  
 Othello School District #147  
 Our Lady of Fatima  
 Our Lady of The Lake  
 Our Lady/Guadalupe  
 Overlake School

# **P**

P.C. Conservation District  
 P.C.F.D. #14 - Puyallup  
 P.C.F.D. #15 - Eatonville  
 P.C.F.D. #21 - Puyallup  
 Pacific County  
 Pacific Lutheran University  
 Pacific, City of  
 Palisades SD #102  
 Palouse Conservation District  
 Palouse SD  
 Pasco School District #1  
 Pateros School District #122  
 Pateros, City of  
 Paterson School District #50  
 Pe Ell School District #301  
 Pend Oreille County PUD #1  
 Peninsula College  
 Peninsula School District #401  
 Perkins School, The  
 Pierce Co Community Service  
 Pierce Co Fire District #6

Ocean Shores WA  
 Westport WA  
 Odessa WA  
 Okanogan WA  
 Okanogan WA  
 Brewster WA  
 Olympia WA  
 Olympia WA  
 Olympia WA  
 Aberdeen WA  
 Bremerton WA  
 Bremerton WA  
 Port Angeles WA  
 Omak WA  
 Onalaska WA  
 Colville WA  
 Bellevue WA  
 Eastsound WA  
 Eastsound WA  
 Spokane WA  
 Orient WA  
 Orondo WA  
 Oroville WA  
 Oroville WA  
 Orting WA  
 Orting WA  
 Othello WA  
 Seattle WA  
 Seattle WA  
 Seattle WA  
 Redmond WA

Back to Top

Puyallup WA  
 Puyallup WA  
 Eatonville WA  
 Puyallup WA  
 South Bend WA  
 Tacoma WA  
 Pacific WA  
 Palisades WA  
 Pullman WA  
 Palouse WA  
 Pasco WA  
 Pateros WA  
 Pateros WA  
 Paterson WA  
 Pe Ell WA  
 Newport WA  
 Port Angeles WA  
 Gig Harbor WA  
 Seattle WA  
 Tacoma WA  
 Tacoma WA

Pierce Co Fire District #21	Puyallup	WA
Pierce Co Fire District #22	Bonney Lake	WA
Pierce College	Tacoma	WA
Pierce County	Tacoma	WA
Pierce County Noxious Weed Control	Tacoma	WA
Pierce County Rural Library District	Tacoma	WA
Pierce Transit	Tacoma	WA
Pioneer School District #402	Shelton	WA
Pomeroy School District #110	Pomeroy	WA
Port Angeles, City of	Port Angeles	WA
Port Angeles, Port of	Port Angeles	WA
Port Orchard, City of	Port Orchard	WA
Poulsbo, City of	Poulsbo	WA
Prescott School District #402-37	Prescott	WA
Prosser Memorial Hospital	Prosser	WA
Prosser School District #116	Prosser	WA
Pt Angeles School District #21	Port Angeles	WA
Pt Townsend School District #50	Port Townsend	WA
Public Health Care Service District #3 Of Pacific County	Ilwaco	WA
Puget Sound Christian College	Mount Lake Terrace	WA
Puget Sound Christian	Tacoma	WA
Puget Sound Clean Air Authority	Seattle	WA
Puget Sound Educational Service District	Burien	WA
Puget Sound Regional Council	Seattle	WA
Pullman Memorial Hospital	Pullman	WA
Pullman School District	Pullman	WA
Puyallup School District #3	Puyallup	WA
Puyallup Tribal Council, The	Tacoma	WA
Puyallup, City of	Puyallup	WA
<b>Q</b>		
Queen of Angels	Back to Top	
Queets Clearwater SD #20	Port Angeles	WA
Quilcene School District #48	Forks	WA
Quileute Tribal Council	Quilcene	WA
Quillayute School District #402	La Push	WA
Quinault Indian Nation	Forks	WA
Quinault Lake School District #97	Taholah	WA
Quincy School District #144	Amanda Park	WA
<b>R</b>		
Rainier Christian Schools	Quincy	WA
Rainier School District #307	Back to Top	
Rainier School-DSHS	Renton	WA
Raymond School District #116	Rainier	WA
Reardan Edwall SD #9	Buckley	WA
Redmond, City of	Raymond	WA
Renton Christian School	Reardan	WA
Renton Housing Authority	Redmond	WA
Renton School District #403	Renton	WA
Renton Technical College	Renton	WA
Renton, City of	Renton	WA
Republic School District #309	Renton	WA
Richland School District #400	Republic	WA
Richland, City of	Richland	WA
	Richland	WA

Ridgefield School District #122  
 Ritzville School District  
 Riverside School District #416  
 Riverview School District  
 Rochester School District #401  
 Roosevelt School District #403  
 Rosalia School District #320  
 Rosalia, Town of  
 Royal School District #160

## S

Sacred Heart School  
 Samaritan Hospital  
 Sammamish, City of  
 San Juan Historical Society  
 San Juan Is School District #149  
 Satsop School District #104  
 Saux-Suiattle Indian Tribe  
 Seabury School, The  
 SeaTac, City of  
 Seattle Academy Art/Science  
 Seattle Christian  
 Seattle Comm. College District  
 Seattle Country Day School  
 Seattle Hebrew Academy  
 Seattle Housing Authority  
 Seattle Jewish Community School  
 Seattle Lutheran High  
 Seattle Pacific University  
 Seattle Preparatory School  
 Seattle Public Schools  
 Seattle, Port of  
 Seattle-Chinatown Int'l  
 Sedro Woolley Public Library  
 Sedro Woolley SD #101  
 Sedro Woolley, City of  
 Selah School District #119  
 Selah, City of  
 Selkirk School District  
 Sequim School District #323  
 Shaw Island School District  
 Shelton School District #309  
 Shelton, City of  
 Shoreline Christian School  
 Shoreline Community College  
 Shoreline Fire Dept.  
 Shoreline SD #412  
 Shoreline Water District  
 Shoreline, City of  
 Skagit County Best S.E.L.F. Program  
 Skagit Co Housing Authority  
 Skagit County  
 Skagit County PUD  
 Skagit Valley College

Ridgefield WA  
 Ritzville WA  
 Chattaroy WA  
 Carnation WA  
 Rochester WA  
 Roosevelt WA  
 Rosalia WA  
 Rosalia WA  
 Royal City WA

Back to Top

Bellevue WA  
 Moses Lake WA  
 Sammamish WA  
 Friday Harbor WA  
 Friday Harbor WA  
 Satsop WA  
 Darington WA  
 Tacoma WA  
 SeaTac WA  
 Seattle WA  
 Seatac WA  
 Seattle WA  
 Seattle WA  
 Seattle WA  
 Seattle WA  
 Seattle WA  
 Seattle WA  
 Seattle WA  
 Seattle WA  
 Seattle WA  
 Seattle WA  
 Seattle WA  
 Sedro Woolley WA  
 Sedro Woolley WA  
 Sedro Woolley WA  
 Selah WA  
 Selah WA  
 Ione WA  
 Sequim WA  
 Shaw Island WA  
 Shelton WA  
 Shelton WA  
 Shoreline WA  
 Seattle WA  
 Shoreline WA  
 Shoreline WA  
 Shoreline WA  
 Shoreline WA  
 Shoreline WA  
 Mount Vernon WA  
 Mount Vernon WA  
 Mount Vernon WA  
 Mt Vernon WA  
 Mount Vernon WA

Skagit Valley Hospital	Mt Vernon	WA
Skamania County	Stevenson	WA
Skamania School District #2	Skamania	WA
Skykomish School District #404	Skykomish	WA
Skykomish, Town of	Skykomish	WA
Skyway Water & Sewer	Seattle	WA
Snohomish County Christian	Mount Lake Terrace	WA
Snohomish County Community Transit	Everett	WA
Snohomish Co Fire Dept. #1	Everett	WA
Snohomish Co Fire Dept. #21	Arlington	WA
Snohomish Co Fire Dept. #7	Snohomish	WA
Snohomish Co Fire Dept. #8	Everett	WA
Snohomish County Fire Dept. #17	Granite Falls	WA
Snohomish Health District	Everett	WA
Snohomish School District #201	Snohomish	WA
Sno-Isle Regional Library District	Marysville	WA
Snoqualmie Valley School District #410	Snoqualmie	WA
Snoqualmie Springs School	Issaquah	WA
Snoqualmie, City of	Snoqualmie	WA
Soap Lake School District #156	Soap Lake	WA
Soundview Private School	Lynnwood	WA
South Bend School District #118	South Bend	WA
South Kitsap School District #402	Port Orchard	WA
South Puget Sound Community College	Olympia	WA
South Whidbey Park & Recreation District	Langley	WA
South Whidbey School District #206	Langley	WA
South Yakima Conservation District	Zillah	WA
Southeast Thurston Fire/EMS	Yelm	WA
Southside School District #42	Shelton	WA
Southwest Washington Agency on Aging	Vancouver	WA
Special Commitment Center	Steilacoom	WA
Spokane Co Fire District #4	Chattaroy	WA
Spokane Co Fire Dept. #8	Valleyford	WA
Spokane County	Spokane	WA
Spokane County Library	Spokane	WA
Spokane Housing Authority	Spokane	WA
Spokane Jr. Academy	Spokane	WA
Spokane Lutheran	Spokane	WA
Spokane Public Library	Spokane	WA
Spokane Regional Health District	Spokane	WA
Spokane School District #81	Spokane	WA
Spokane Tribe of Indians	Wellpinit	WA
Spokane, City of	Spokane	WA
Sprague School District #8	Sprague	WA
Spring Street School	Friday Harbor	WA
Spruce Street School	Seattle	WA
Squaxin Island Tribe	Shelton	WA
St Alphonsus School	Seattle	WA
St Anne's School	Seattle	WA
St Anthony School	Renton	WA
St Benedict School	Seattle	WA
St Bernadette School	Seattle	WA
St Brendan School	Bothell	WA

St Catherine School	Seattle	WA
St Charles Borromeo	Tacoma	WA
St Frances Cabrini School	Tacoma	WA
St Francis of Assisi	Seahurst	WA
St John School	Seattle	WA
St John School District #322	St John	WA
St Joseph School-Issaquah	Issaquah	WA
St Joseph School	Kennewick	WA
St Joseph School-Seattle	Seattle	WA
St Joseph/Marquette MDL	Yakima	WA
St Joseph-Wenatchee	Wenatchee	WA
St Louise School	Bellevue	WA
St Luke School	Shoreline	WA
St Madeleine Sophie School	Bellevue	WA
St Mark's School	Seattle	WA
St Mary Magdalen School	Everett	WA
St Mary Regional School	Aberdeen	WA
St Matthew School	Seattle	WA
St Michael School	Olympia	WA
St Monica School	Mercer Island	WA
St Nicholas Catholic School	Gig Harbor	WA
St Patrick School	Pasco	WA
St Paul's Lutheran/Wenatchee	Wenatchee	WA
St Paul's School	Yakima	WA
St Philomena School	Des Moines	WA
St Pius X School	Mount Lake Terrace	WA
St Rose of Lima School	Ephrata	WA
St Therese School	Seattle	WA
St Thomas More Catholic School	Spokane	WA
St Thomas More School	Lynnwood	WA
St Thomas School	Medina	WA
St Vincent De Paul	Federal Way	WA
St. Paul's Episcopal School	Bellingham	WA
Stanwood School District #401	Stanwood	WA
Stanwood, City of	Stanwood	WA
Star School District #54	Richland	WA
Starbuck School District	Starbuck	WA
Steilacoom School District #1	Steilacoom	WA
Steilacoom, Town of	Steilacoom	WA
Steptoe School District #304	Steptoe	WA
Stevens Co Fire Protection Dept. #1	Clayton	WA
Stevenson Carson SD #303	Stevenson	WA
Stillaguamish Tribe	Arlington	WA
Sultan School District #311	Sultan	WA
Summit Valley District #202	Addy	WA
Sumner Police Department	Sumner	WA
Sumner School District #320	Sumner	WA
Sunnyside Christian School	Sunnyside	WA
Sunnyside SD 201	Sunnyside	WA
Supt of Public Instruction	Olympia	WA
Sunnyside, City of	Sunnyside	WA
Suquamish Tribe	Suquamish	WA
Swinomish Tribal Community	La Conner	WA

Sylvan Way Christian School

## T

Tacoma Baptist Schools

Tacoma Community College

Tacoma Public Library

Tacoma School District #10

Tacoma, City of

Tacoma, Port of

Tacoma-Pierce Co Health Dept.

Taholah School District #77

Tahoma School District #409

Tekoa School District #265

Tenino School District #402

Tenino, Town of

Thomas Academy

Thorp School District #400

Thurston Co FD #5

Thurston Co FD #8

Thurston Co FD #9

Thurston County

Thurston Regional Planning Council

Timberland Reg Library

Timberland Reg Support Network

Toledo School District #237

Tonasket School District #404

Toppenish School District #202

Toppenish, City of

Touchet School District #300

Toutle Lake School District

Tri City Junior Academy

Trout Lake School District #400

Tukwila School District

Tukwila, City of

Tukwilla, City of

Tulalip Indian Tribe

Tumwater School District #33

Tumwater, City of

Twin Harbors Community Education/Life

Twisp, Town of

## U

Union Gap School District #2

Union Gap, City of

University Place School District #83

University of Washington (Seattle)

University Preparatory

Us Dept. of Agriculture

## V

Vader School District #18

Vader, City of

Valley Christ/Auburn

Valley Medical Center

Valley School District #070

Valley School, The

Bremerton

WA

Back to Top

Tacoma

WA

Tacoma

WA

Tacoma

WA

Tacoma

WA

Tacoma

WA

Tacoma

WA

Tacoma

WA

Taholah

WA

Maple Valley

WA

Tekoa

WA

Tenino

WA

Tenino

WA

Auburn

WA

Thorp

WA

Olympia

WA

Olympia

WA

Olympia

WA

Olympia

WA

Olympia

WA

Tumwater

WA

Cathlamet

WA

Toledo

WA

Tonasket

WA

Toppenish

WA

Toppenish

WA

Touchet

WA

Toutle

WA

Pasco

WA

Trout Lake

WA

Tukwila

WA

Tukwila

WA

Tukwilla

WA

Marysville

WA

Tumwater

WA

Tumwater

WA

Aberdeen

WA

Twisp

WA

Back to Top

Union Gap

WA

Union Gap

WA

Univ Place

WA

Seattle

WA

Seattle

WA

Wapato

WA

Back to Top

Vader

WA

Vader

WA

Auburn

WA

Renton

WA

Valley

WA

Seattle

WA

Vancouver, City of  
 Vancouver School District  
 Vancouver, Port of  
 Vashon Is School District #402  
 Vashon Island Fire District #13  
 Villa Academy  
 Visitation School

## W

Wa He Lut Indian School  
 Washington St School Retirees Association  
 Washington State Employment Sec  
 Washington State Migrant Council  
 Washington State School Directors Association  
 Washington Tech Ed Association  
 Wahkiakum Co FD #3  
 Wahkiakum County  
 Wahkiakum School District #200  
 Wahluke School District  
 Waitsburg School District  
 Walla Walla Community College  
 Walla Walla County  
 Walla Walla FD #5  
 Walla Walla Housing Authority  
 Walla Walla Public Library  
 Walla Walla School District #140  
 Walla Walla, City of  
 Walla Walla, Port of  
 Wapato School District #207  
 Wapato, City of  
 Warden School District  
 Wasbo  
 Washington Association for Pupil Transportation  
 Washington Apple Commission  
 Washington Association of School Administration  
 Washington DECA  
 Washington School for the Deaf  
 Washington State Dept. of Transportation  
 Washington State Fruit Commission  
 Washington State Central Stores  
 Washington State Community College #17  
 Washington State Dept. of Military  
 Washington State Employment Sec  
 Washington State Fruit Commission  
 Washington State Migrant Council  
 Washington State School Retirees Association  
 Washington State School Directors Association  
 Washington State Senate  
 Washington State Transportation Insurance Pool  
 Washington State University at Pullman  
 Washington Tech Ed Association  
 Washougal School District #112  
 Washougal, City of  
 Washtucna School District #109

Vancouver WA  
 Vancouver WA  
 Vancouver WA  
 Vashon Island WA  
 Vashon WA  
 Seattle WA  
 Tacoma WA

Back to Top

Olympia WA  
 Lacey WA  
 Olympia WA  
 Sunnyside WA  
 Olympia WA  
 Kent WA  
 Grays River WA  
 Cathlamet WA  
 Cathlamet WA  
 Mattawa WA  
 Waitsburg WA  
 Walla Walla WA  
 Walla Walla WA  
 Burbank WA  
 Walla Walla WA  
 Walla Walla WA  
 Walla Walla WA  
 Walla Walla WA  
 Walla Walla WA  
 Wapato WA  
 Wapato WA  
 Warden WA  
 Olympia WA  
 Tumwater WA  
 Wenatchee WA  
 Olympia WA  
 Bellevue WA  
 Vancouver WA  
 Port Orchard WA  
 Yakima WA  
 Olympia WA  
 Spokane WA  
 Tacoma WA  
 Olympia WA  
 Wenatchee WA  
 Sunnyside WA  
 Lacey WA  
 Olympia WA  
 Olympia WA  
 Olympia WA  
 Pullman WA  
 Kent WA  
 Washougal WA  
 Washougal WA  
 Washtucna WA

Waterville School District  
 Wellpinit School District  
 Wenatchee Heights Reclamation District  
 Wenatchee School District #246  
 Wenatchee, City of  
 West Region E M S &  
 West Seattle Christian  
 West Sound Academy  
 West Valley SD Spokane  
 West Valley SD Yakima  
 Western Washington University  
 Westside School  
 Whatcom County Fire Dept. #4  
 Whatcom Community College  
 Whatcom County Fire Dept. #10  
 Whatcom County Fire Dept. #16  
 Whatcom County Library  
 White Pass School District #303  
 White River School District #416  
 White Salmon School District #405  
 White Salmon, City of  
 Whitman County  
 Wiaa Wn Intrschr Act Association  
 Wilbur School District #200  
 Wilkeson, Town of  
 Willapa Valley SD #160  
 Wilson Creek School District  
 Winlock School District #232  
 Winslow, City of  
 Wishkah Vall School D #117  
 Wishram School District  
 Woodinville, City of  
 Woodland School District  
 WSU Co-Op Ext King County  
 WSU Co-Op Ext. San Juan County  
 WSU Co-Op Extension-Pierce County  
 WSU Extension/Kittitas County  
 WSU/Chelan Co Cooperative Extension

**Y**

Yakima County  
 Yakima Indian Nation  
 Yakima School District #7  
 Yakima Valley Community College  
 Yakima Valley Reg Library  
 Yakima, City of  
 Yakima-Tieton Irrigation District  
 Yelm School District

**Z**

Zillah School District #205  
 Zion Lutheran Shcool

Waterville WA  
 Wellpinit WA  
 Wenatchee WA  
 Wenatchee WA  
 Wenatchee WA  
 Olympia WA  
 Seattle WA  
 Poulsbo WA  
 Spokane WA  
 Yakima WA  
 Bellingham WA  
 Seattle WA  
 Bellingham WA  
 Bellingham WA  
 Bellingham WA  
 Acme WA  
 Bellingham WA  
 Randle WA  
 Buckley WA  
 White Salmon WA  
 White Salmon WA  
 Colfax WA  
 Renton WA  
 Wilbur WA  
 Wilkeson WA  
 Menlo WA  
 Wilson Creek WA  
 Winlock WA  
 Bainbridge Is WA  
 Aberdeen WA  
 Wishram WA  
 Woodinville WA  
 Woodland WA  
 Renton WA  
 Friday Harbor WA  
 Tacoma WA  
 Ellensburg WA  
 Wenatchee WA

Back to Top

Yakima WA  
 Toppenish WA  
 Yakima WA  
 Yakima WA  
 Yakima WA  
 Yakima WA  
 Yakima WA  
 Yakima WA  
 Yelm WA

Back to Top

Zillah WA  
 Everett WA

### Alaska State Members - Back to Top

Aleutian Region Schools

Anchorage

AK



Aleutians East Borough	Sand Point	AK
Annette Island SD	Metlakatla	AK
Association of Alaska School Boards	Juneau	AK
Bering Strait SD	Unalakleet	AK
Chugach School District	Anchorage	AK
Copper River SD	Glennallen	AK
Craig City SD	Craig	AK
Fairbanks SD	Fairbanks	AK
Haines Borough SD	Haines	AK
Hoonah School District	Hoonah	AK
Hoonah, City of	Hoonah	AK
Hydaburg City Schools	Hydaburg	AK
Iditarod Area School District	Mcgrath	AK
Juneau School District	Juneau	AK
Juneau, City & Borough of	Juneau	AK
Kake City Schools	Kake	AK
Kashunamiut School District	Chevak	AK
Kenai, City of	Kenai	AK
Ketchikan Gateway	Ketchikan	AK
King Cove School District	King Cove	AK
Klawock School District	Klawock	AK
Klawock, City of	Klawock	AK
Kodiak School District	Kodiak	AK
Lake & Peninsula SD, The	King Salmon	AK
Lower Kuskokwim S/D	Bethel	AK
Matanuska-Susita Borough SD	Palmer	AK
Metlakatla Housing Authority	Metlakatla	AK
Mt Edgecumbe High	Sitka	AK
Nome Public Schools	Nome	AK
Northwest Artic Borough School District	Kotzebue	AK
Pelican City Schools	Pelican	AK
Petersburg Public School	Petersburg	AK
Sitka School District	Sitka	AK
Sitka, City & Borough of	Sitka	AK
Skagway City School District	Skagway	AK
South Peninsula Hosp - Alaska	Homer	AK
Southwest Region Schools	Dillingham	AK
St Mary School District	St Mary	AK
St Mary's Catholic School	Kodiak	AK
Unalaska City Schools	Unalaska	AK
University of Alaska	Sitka	AK
Valdez City Schools	Valdez	AK
Wrangell School District	Wrangell	AK
Yukon Flats School District	Fort Yukon	AK

### Idaho State Members - Back to Top

American Falls School District	American Falls	ID
Benewah County	St Maries	ID
Bonner County	Sandpoint	ID
Boundary County SD #101	Bonnors Ferry	ID
Canyon County	Caldwell	ID
City of Mountain Home	Mountain Home	ID
Clark County SD	Dubois	ID

Clearwater County	Orofino	ID
Coeur D'Alene SD	Coeur D'Alene	ID
Coeur D'Alene Tribe	Plummer	ID
Cottonwood Joint SD #242	Cottonwood	ID
Highland JSD #305-Idaho	Craigmont	ID
Idaho Commission on Hispanic Affairs	Boise	ID
Independent School District #1	Lewiston	ID
Independent School District of Boise City	Boise	ID
Joint Jerome School District #261	Jerome	ID
Joint School District #2	Meridian	ID
Joint School District #171	Clearwater	ID
Joint School District #391	Kellogg	ID
Kendrick Joint School District	Kendrick	ID
Kootenai County	Coeur D'Alene	ID
Kootenai Medical Center	Coeur D'Alene	ID
Lakeland School District #272	Rathdrum	ID
Lewis-Clark State College	Lewiston	ID
Lewiston, City of	Lewiston	ID
Logos School	Moscow	ID
McCall-Donnelly joint School District	McCall	ID
Moscow Charter Schools Inc	Moscow	ID
Moscow SD #281	Moscow	ID
Mullan SD	Mullan	ID
New Plymouth School District	New Plymouth	ID
Nez Perce County	Lewiston	ID
Nez Perce Tribe	Lapwai	ID
Nezperce JT SD	Nezperce	ID
Orofino Joint School District	Orofino	ID
Plummer/Worley JT SD #44	Plummer	ID
Post Falls School District #273	Post Falls	ID
Potlatch School District #285	Potlatch	ID
Shosone County	Wallace	ID
St Maries Joint School	St Maries	ID
University of Idaho	Moscow	ID
Wallace School District	Wallace	ID
West Bonner County School District #83	Priest River	ID

### Illinois State Members - [Back to Top](#)

Township High School District #113	Highland Park	IL
------------------------------------	---------------	----

### Montana State Members - [Back to Top](#)

Libby Public Schools	Libby	MT
----------------------	-------	----

### Minnesota State Members - [Back to Top](#)

St. Olaf College	Northfield	MN
------------------	------------	----

### Oregon State Members - [Back to Top](#)

Amity School District #4J	Amity	OR
Astoria School District #1-C	Astoria	OR
Baker County	Baker City	OR
Baker School District	Baker City	OR
Beaverton School District	Beaverton	OR

Brookings-Harbor School District	Brooking	OR
Canyon County	Caldwell	OR
Central Curry School District	Gold Beach	OR
Chehalem Park & Recreation District	Newberg	OR
City of Baker City	Baker City	OR
City of Milwaukie	Milwaukie	OR
City of Newberg	Newberg	OR
Columbia Basin Care Facility	The Dalles	OR
Columbia Gorge Community College	The Dalles	OR
Community Services Consortium	Corvallis	OR
Delphian School - Oregon	Sheridan	OR
Dufur School District	Dufur	OR
Eastern Oregon University	La Grande	OR
Forest Grove, City of	Forest Grove	OR
Gaston School District #511j	Gaston	OR
Gervais School District	Gervais	OR
Greater Albany Public School District	Albany	OR
Gresham-Barlow School District	Gresham	OR
Hermiston Public Library	Hermiston	OR
Hillsboro School District	Hillsboro	OR
Hood River County	Hood River	OR
Hosanna Christian School	Klamath Falls	OR
Housing and Community Services Agency	Eugene	OR
Jefferson County - Oregon	Madras	OR
Knappa School District	Astoria	OR
Lane County School District #4J	Eugene	OR
Lebanon Community Schools #9	Linn	OR
Lewis & Clark College	Portland	OR
Linn Benton Lincoln ESD	Albany	OR
Linn County - Oregon	Albany	OR
Linn-Benton Housing Authority	Albany	OR
Lower Umpqua Hospital	Reedsport	OR
Mt. Hood Community College	Mt. Hood	OR
Morrow County School District	Lexington	OR
Newberg School District #29J	Newberg	OR
North Santiam School District	Stayton	OR
North Wasco County School District	The Dalles	OR
Oregon Episcopal School	Portland	OR
Oregon State Legislature	Salem	OR
Perrydale School District	Amity	OR
Portland State University	Portland	OR
Reynolds School District	Fairview	OR
South Coast ESD - Oregon	Coos Bay	OR
St. Mary's School - Oregon	Medford	OR
Sweet Home School District #55	Sweet Home	OR
Tillamook School District	Tillamook	OR
Tualatin, City of	Tualatin	OR
Umatilla-Morrow ESD	Pendleton	OR
Union County	La Grande	OR
University of Portland	Portland	OR
Wallowa County - Oregon	Enterprise	OR
Warrenton-Hammond SD #30	Warrenton	OR
West Linn Wilsonville SD	Tualatin	OR

Willamette ESD - Oregon

Salem

OR

**Wisconsin State Members** - [Back to Top](#)

Spoooner School District

Spoooner

WI

# **KCDA** **PURCHASING COOPERATIVE**

18639 – 80<sup>th</sup> Ave. S. ♦ P.O. Box 5550 ♦ Kent, WA 98064-5550 ♦ Phone 425-251-8115 ♦ Fax 253-395-5402 ♦ [www.kcda.org](http://www.kcda.org)

## Bidder's Mailing List Application

The Board of Directors of the King County Directors' Association (KCDA) wishes to take this opportunity to thank you for your interest in bidding to our purchasing department. KCDA is very proud of the excellent list of vendors/suppliers/manufacturers representatives who continually supply technical support as well as very competitive prices.

Before your name can be placed on the mailing list, certain basic information is required about your company. Please complete the attached questionnaire and return it promptly to the address shown above; Attention: Dave Uglem; Reference: Bidder's Mailing List. Additional pages have been submitted listing the types of supplies, materials or services currently being bid by KCDA. Please check in the space(s) provided, for the bids you desire. Any vendor who fails to provide complete and accurate information on this application is subject to disqualification as a bidder.

After placement of the bidder's name on the mailing list, it is each supplier's duty to respond to a bid call or note in writing, that you are unable to bid on this invitation but you wish to remain on the active bidder's mailing list. Failure to respond will show an indication of lack of interest or change in the vendor's policy and may result in the removal of the vendor's name from the active bidder's list.

If additional assistance is required, please call me at (425) 251-8115, ext. 143, or write to the address at the top of the form.

Respectfully,

*Dave Uglem*

Dave Uglem  
Purchasing Manager  
[duglem@kcda.org](mailto:duglem@kcda.org)

# BIDDER'S MAILING LIST APPLICATION

To: King County Directors' Association  
PO Box 5550  
Kent, WA 98064-5550

Date of Application \_\_\_\_\_

1. Applicants name and address:

\_\_\_\_\_  
\_\_\_\_\_  
\_\_\_\_\_  
\_\_\_\_\_

2. Address to which bid forms are to be  
mailed(if different than #1)

\_\_\_\_\_  
\_\_\_\_\_  
\_\_\_\_\_  
\_\_\_\_\_

Phone # \_\_\_\_\_

Fax # \_\_\_\_\_

E-mail Address \_\_\_\_\_

3. Type of organization (check one) Individual \_\_\_\_ Partnership \_\_\_\_ Corporation \_\_\_\_ Non-profit \_\_\_\_

dba (if applicable) Legal Entity/Parent Organization

\_\_\_\_\_  
\_\_\_\_\_  
\_\_\_\_\_  
\_\_\_\_\_

4. Federal Tax ID or Social Security number \_\_\_\_\_

5. Names of officers, owners or partners:

President/Owner

Vice President

Secretary

\_\_\_\_\_  
\_\_\_\_\_  
\_\_\_\_\_  
\_\_\_\_\_

\_\_\_\_\_  
\_\_\_\_\_  
\_\_\_\_\_  
\_\_\_\_\_

\_\_\_\_\_  
\_\_\_\_\_  
\_\_\_\_\_  
\_\_\_\_\_

6. Business authority:

Washington State Business License Number (if applicable) \_\_\_\_\_

Expiration Date \_\_\_\_\_

7. Size of business:

Small business concern (complete A & B) \_\_\_\_\_

Other than small business \_\_\_\_\_

A. Average number of employees for four preceding quarters: \_\_\_\_\_

B. Average annual sales for preceding three fiscal years: \_\_\_\_\_

8. Net worth: \$ \_\_\_\_\_ as of \_\_\_\_\_ (date)

9. Credit references (list at least 3)

Reference name

Address

Telephone number

1 \_\_\_\_\_

\_\_\_\_\_  
\_\_\_\_\_  
\_\_\_\_\_  
\_\_\_\_\_

\_\_\_\_\_  
\_\_\_\_\_  
\_\_\_\_\_  
\_\_\_\_\_

2 \_\_\_\_\_

\_\_\_\_\_  
\_\_\_\_\_  
\_\_\_\_\_  
\_\_\_\_\_

\_\_\_\_\_  
\_\_\_\_\_  
\_\_\_\_\_  
\_\_\_\_\_

3 \_\_\_\_\_

\_\_\_\_\_  
\_\_\_\_\_  
\_\_\_\_\_  
\_\_\_\_\_

\_\_\_\_\_  
\_\_\_\_\_  
\_\_\_\_\_  
\_\_\_\_\_

10. Certification and signature: I certify that the information supplied herein (including all attached pages) is correct.

\_\_\_\_\_  
Signature

\_\_\_\_\_  
Name (print in ink)

\_\_\_\_\_  
Title

Please check the space(s) provided for the supplies, materials or service you desire to have your company listed to receive bids from the KCDA Purchasing Department.

**ART SUPPLIES:**

- |                                                 |                                               |                                                     |
|-------------------------------------------------|-----------------------------------------------|-----------------------------------------------------|
| <input type="checkbox"/> Art Brushes 152        | <input type="checkbox"/> Crayons 155          | <input type="checkbox"/> Paints, Acrylic 150        |
| <input type="checkbox"/> Art Paper/Sup 150, 155 | <input type="checkbox"/> Easels 155           | <input type="checkbox"/> Paints, Oil 150            |
| <input type="checkbox"/> Artist Pens 038, 039   | <input type="checkbox"/> Foam Board 155       | <input type="checkbox"/> Semimoist Water Colors 150 |
| <input type="checkbox"/> Beads 155              | <input type="checkbox"/> Friendly Plastic 150 | <input type="checkbox"/> Silk Screen Supplies 150   |
| <input type="checkbox"/> Burlap 155             | <input type="checkbox"/> Glitter 155          | <input type="checkbox"/> Speedball Supp 150, 155    |
| <input type="checkbox"/> Buttons 155            | <input type="checkbox"/> Glue Guns/Sticks 150 | <input type="checkbox"/> Styro Balls/Sheets 155     |
| <input type="checkbox"/> Canvas Boards 155      | <input type="checkbox"/> Linoleum 150         | <input type="checkbox"/> Temperas 150, 155          |
| <input type="checkbox"/> Chalk 038, 150         | <input type="checkbox"/> Macramé Cords 150    | <input type="checkbox"/> Tissue Paper 150           |
| <input type="checkbox"/> Charcoal 150           | <input type="checkbox"/> Masonite Board 155   | <input type="checkbox"/> Water Colors 150           |
| <input type="checkbox"/> Cold Water Dyes 155    | <input type="checkbox"/> Modeling Clay 150    | <input type="checkbox"/> Yarn 150                   |
| <input type="checkbox"/> Corobuff 155           | <input type="checkbox"/> Needles 150          |                                                     |

**AUDIO VISUAL SUPPLIES:**

- |                                                  |                                                    |                                              |
|--------------------------------------------------|----------------------------------------------------|----------------------------------------------|
| <input type="checkbox"/> Cassette Tapes 050      | <input type="checkbox"/> Projection Carts 050      | <input type="checkbox"/> Transparencies 050  |
| <input type="checkbox"/> Laminating Film 050     | <input type="checkbox"/> Projection Screens 050    | <input type="checkbox"/> VCR's 050           |
| <input type="checkbox"/> Laminator 050           | <input type="checkbox"/> Tape/Cassette Players 050 | <input type="checkbox"/> Digital Cameras 050 |
| <input type="checkbox"/> Camcorders 050          | <input type="checkbox"/> Televisions 050           | <input type="checkbox"/> Video Tapes 050     |
| <input type="checkbox"/> Overhead Projectors 050 |                                                    |                                              |

**CERAMICS:**

- |                                      |                                            |                                       |
|--------------------------------------|--------------------------------------------|---------------------------------------|
| <input type="checkbox"/> Books 160   | <input type="checkbox"/> Glazes 160        | <input type="checkbox"/> Stilts 160   |
| <input type="checkbox"/> Brushes 160 | <input type="checkbox"/> Kilns 160         | <input type="checkbox"/> Supports 160 |
| <input type="checkbox"/> Clays 160   | <input type="checkbox"/> Raw Materials 160 | <input type="checkbox"/> Tools 160    |
| <input type="checkbox"/> Cones 160   | <input type="checkbox"/> Sponges 160       |                                       |

**CUSTODIAL:**

- |                                                       |                                                    |                                                      |
|-------------------------------------------------------|----------------------------------------------------|------------------------------------------------------|
| <input type="checkbox"/> Air Filters 061              | <input type="checkbox"/> Fire Extinguishers 180    | <input type="checkbox"/> Ladders 061                 |
| <input type="checkbox"/> Antifreeze 205               | <input type="checkbox"/> Floor Maint. Machines 261 | <input type="checkbox"/> Mops, Dust/Wet 060          |
| <input type="checkbox"/> Batteries 061                | <input type="checkbox"/> Floor Mats 060            | <input type="checkbox"/> Padlocks 061                |
| <input type="checkbox"/> Brushes/Brooms 060, 061      | <input type="checkbox"/> Floor Pads 060            | <input type="checkbox"/> Paint Brushes 061           |
| <input type="checkbox"/> Buckets/Wringers 060         | <input type="checkbox"/> Floor Screens 060         | <input type="checkbox"/> Rags/Wipers 060             |
| <input type="checkbox"/> Can Liners 065               | <input type="checkbox"/> Garbage Cans 060          | <input type="checkbox"/> Sanitary Napkins 065        |
| <input type="checkbox"/> Chair Glides/Crutch Tips 061 | <input type="checkbox"/> Garden Tools 061          | <input type="checkbox"/> Sash Cords 061              |
| <input type="checkbox"/> Chemicals/Cleaners 070       | <input type="checkbox"/> Glazing Compounds 061     | <input type="checkbox"/> Squeegees 060               |
| <input type="checkbox"/> Clocks 065                   | <input type="checkbox"/> Gloves, Custodial 060     | <input type="checkbox"/> T Tissue/Dispensers 065,060 |
| <input type="checkbox"/> Facial Tissue 065            | <input type="checkbox"/> Grounds Maintenance 061   | <input type="checkbox"/> Towels/Dispensers 060, 065  |
| <input type="checkbox"/> Fertilizers 062              | <input type="checkbox"/> Hand Trucks 061           | <input type="checkbox"/> Waste Receptacles 060       |
| <input type="checkbox"/> Plastic Glazing Sheets 206   |                                                    |                                                      |

**FIRST AID:**

- |                                         |                                             |                                                  |
|-----------------------------------------|---------------------------------------------|--------------------------------------------------|
| <input type="checkbox"/> Bandages 110   | <input type="checkbox"/> First Aid Kits 110 | <input type="checkbox"/> PE Medical Supplies 110 |
| <input type="checkbox"/> Cleaners 110   | <input type="checkbox"/> Helmets 110        | <input type="checkbox"/> Raincoats 110           |
| <input type="checkbox"/> Compresses 110 | <input type="checkbox"/> Merit Pins 110     | <input type="checkbox"/> Splints 110             |
| <input type="checkbox"/> Cotton 110     | <input type="checkbox"/> Nurses Cots 130    | <input type="checkbox"/> Tapes 110               |
| <input type="checkbox"/> Eye Charts 110 | <input type="checkbox"/> Patrol Vests 110   |                                                  |

**FOOD:**

- |                                                   |                                            |                                           |
|---------------------------------------------------|--------------------------------------------|-------------------------------------------|
| <input type="checkbox"/> Can Fruit/Vegetables 085 | <input type="checkbox"/> Oil & Cheeses 088 | <input type="checkbox"/> Staple Foods 080 |
|---------------------------------------------------|--------------------------------------------|-------------------------------------------|

**FURNITURE:**

- |                                                    |                                                 |                                                     |
|----------------------------------------------------|-------------------------------------------------|-----------------------------------------------------|
| <input type="checkbox"/> Bulletin Boards 130       | <input type="checkbox"/> Office 130,134,136,265 | <input type="checkbox"/> Wall Panels 130, 265       |
| <input type="checkbox"/> Classroom 130,134,136,265 | <input type="checkbox"/> Shelving 130,265       | <input type="checkbox"/> Whiteboards 130            |
| <input type="checkbox"/> Floor Mats 130            | <input type="checkbox"/> Stools 130,134,136,265 | <input type="checkbox"/> Wood 130,134,136,265       |
| <input type="checkbox"/> Metal 130,134,136,265     | <input type="checkbox"/> Tables 130,134,136,265 | <input type="checkbox"/> Workstations 130, 134, 265 |

**GENERAL SUPPLIES:**

- |                                                   |                                                 |                                                       |
|---------------------------------------------------|-------------------------------------------------|-------------------------------------------------------|
| <input type="checkbox"/> Binders 014              | <input type="checkbox"/> Erasers 030            | <input type="checkbox"/> Rubber Bands 035             |
| <input type="checkbox"/> Cash Box 035             | <input type="checkbox"/> File Folder Frames 030 | <input type="checkbox"/> Rubber Fingers 030           |
| <input type="checkbox"/> Collators 030            | <input type="checkbox"/> Flags 032              | <input type="checkbox"/> Rulers 032                   |
| <input type="checkbox"/> Computer Accessories 035 | <input type="checkbox"/> Label Holders 020, 030 | <input type="checkbox"/> Scales, Postal 030           |
| <input type="checkbox"/> Convention Badges 030    | <input type="checkbox"/> Labels 030             | <input type="checkbox"/> Scissors 032                 |
| <input type="checkbox"/> Copyholders 032          | <input type="checkbox"/> Magnifying Glasses 030 | <input type="checkbox"/> Sheet Protectors 030         |
| <input type="checkbox"/> Correction Supplies 030  | <input type="checkbox"/> Maps/Globes 036        | <input type="checkbox"/> Sorters 035                  |
| <input type="checkbox"/> Data Binders 030         | <input type="checkbox"/> Numbering Machines 032 | <input type="checkbox"/> Staplers 032                 |
| <input type="checkbox"/> Data Racks 030           | <input type="checkbox"/> Paper Trimmers 030     | <input type="checkbox"/> Tapes/Adhesives 033          |
| <input type="checkbox"/> Desk Files 035           | <input type="checkbox"/> Pencil Sharpeners      | <input type="checkbox"/> Trays 035                    |
| <input type="checkbox"/> Desk Organizers 030      | <input type="checkbox"/> Push Pins 035          | <input type="checkbox"/> Vinyl Letters 035            |
| <input type="checkbox"/> Desk Trays 035           | <input type="checkbox"/> Ribbons 030            | <input type="checkbox"/> Whiteboard Cleaner 030       |
| <input type="checkbox"/> Diskettes/Files 030      | <input type="checkbox"/> Rotary Files 035       | <input type="checkbox"/> Writing Instruments 038, 039 |

**INDUSTRIAL ART SUPPLIES:**

- |                                                    |                                             |                                              |
|----------------------------------------------------|---------------------------------------------|----------------------------------------------|
| <input type="checkbox"/> Abrasives 189             | <input type="checkbox"/> Goggles 180        | <input type="checkbox"/> Solder/Flux 180     |
| <input type="checkbox"/> Brushes 060,061           | <input type="checkbox"/> Lubricants 180     | <input type="checkbox"/> Styrofoam 180       |
| <input type="checkbox"/> Ear Plugs 180             | <input type="checkbox"/> Metals 182         | <input type="checkbox"/> Washers 185         |
| <input type="checkbox"/> Electrical Cord 180       | <input type="checkbox"/> Rags 060           | <input type="checkbox"/> Welding Apparel 180 |
| <input type="checkbox"/> Fasteners 185             | <input type="checkbox"/> Resins 180         | <input type="checkbox"/> Welding Rod 180     |
| <input type="checkbox"/> Finishes 180              | <input type="checkbox"/> Safety Glasses 180 | <input type="checkbox"/> Wire 180            |
| <input type="checkbox"/> Foundry Supplies 170, 180 | <input type="checkbox"/> Safety Tape 180    |                                              |



**INDUSTRIAL ART TOOLS:**

- \_\_\_ Bandsaw Blades 175
- \_\_\_ Chisels 175
- \_\_\_ Clamps 170
- \_\_\_ Cutters 175
- \_\_\_ Files 175
- \_\_\_ Gauges 170
- \_\_\_ Grinding Wheels 189
- \_\_\_ Hammers 170
- \_\_\_ Knives 175
- \_\_\_ Metal 182
- \_\_\_ Micrometers 170
- \_\_\_ Planes 170
- \_\_\_ Pliers 170
- \_\_\_ Power Tools 170
- \_\_\_ Propane Tools 170
- \_\_\_ Punches 170
- \_\_\_ Saws & Blades 170, 175
- \_\_\_ Screwdrivers 170
- \_\_\_ Snips 170, 175
- \_\_\_ Soldering Guns 170
- \_\_\_ Squares 170
- \_\_\_ Stamps 170
- \_\_\_ Stones 189
- \_\_\_ Tape Measures 170
- \_\_\_ Taps & Dies 175
- \_\_\_ Twist Drills 175
- \_\_\_ Vise 170
- \_\_\_ Wood Dowels 180
- \_\_\_ Wrenches 170

**LAMPS:**

- \_\_\_ Ballasts 202
- \_\_\_ Fluorescent 193
- \_\_\_ Incandescent 193
- \_\_\_ Mercury Vapor 193
- \_\_\_ Projection 190
- \_\_\_ Sodium 193
- \_\_\_ Stage/Studio 190, 193

**LIBRARY:**

- \_\_\_ Binding Machine/Combs 020
- \_\_\_ Book Cards 020
- \_\_\_ Book Ends 020
- \_\_\_ Book Tape 020, 033
- \_\_\_ Book Trucks 020
- \_\_\_ Cold Laminating Film 020
- \_\_\_ Trays 020, 035

**LUNCHROOM:**

- \_\_\_ Aprons 100
- \_\_\_ Containers/Trays 105
- \_\_\_ Cups 105
- \_\_\_ Dish Towels 100
- \_\_\_ Foil 105
- \_\_\_ Gloves 100
- \_\_\_ Napkins 065
- \_\_\_ PVC Film 105
- \_\_\_ Silverware: Plastic/Mtl 100
- \_\_\_ Straws: Paper/Plastic 105

**MECHANICAL DRAWING:**

- \_\_\_ Curves 140
- \_\_\_ Drawing Boards 140
- \_\_\_ Drawing Papers 140
- \_\_\_ Drawing Sets 140
- \_\_\_ Drawing Vellum 140
- \_\_\_ Erasing Machines 140
- \_\_\_ Pencil Pointers 140
- \_\_\_ Plastic Triangles 140
- \_\_\_ Plotter Supplies 140
- \_\_\_ Protractors 140
- \_\_\_ Technical Pens 140
- \_\_\_ Templates 140
- \_\_\_ T-squares 140

**MISCELLANEOUS:**

- \_\_\_ Apple Computers 334
- \_\_\_ Appliances 300
- \_\_\_ Cardboard Boxes 309
- \_\_\_ Carpet 340
- \_\_\_ Musical Supplies 342
- \_\_\_ Playground Matting 315
- \_\_\_ Early Childhood 296
- \_\_\_ Calculators 371
- \_\_\_ Bleachers 374
- \_\_\_ Gateway Computers 334
- \_\_\_ IBM & HP Computers 334
- \_\_\_ Lunchroom Equipment 101
- \_\_\_ Musical Instruments 342
- \_\_\_ Tier III Computer 334
- \_\_\_ Security Products 372
- \_\_\_ Playground Equipment 315
- \_\_\_ Networking Equipment 334
- \_\_\_ Auditorium Seating 374
- \_\_\_ Poly Wrap 309
- \_\_\_ Portable Classrooms 255
- \_\_\_ Printing Services 331
- \_\_\_ Science Supplies 293
- \_\_\_ Compaq Computers 334
- \_\_\_ Time/Attendance 358
- \_\_\_ Warehouse Supplies 309
- \_\_\_ Lockers 374

**OFFICE EQUIPMENT:**

\_\_\_ Copier Supplies 037  
\_\_\_ Copiers 213  
\_\_\_ Duplicators 213

\_\_\_ Mimeographs 213  
\_\_\_ Printer Supplies 334

\_\_\_ Scanners/Printers 334  
\_\_\_ Shredders 035

**PAPER SUPPLIES:**

\_\_\_ Adding Machine Rolls 015  
\_\_\_ Butcher Paper 015  
\_\_\_ Calendars 010  
\_\_\_ Carbon Paper 015  
\_\_\_ Carbonless Forms 019  
\_\_\_ Chipboard 015  
\_\_\_ Composition Books 015  
\_\_\_ Construction paper 011  
\_\_\_ Continuous Papers 019  
\_\_\_ Copy/Printing 019  
\_\_\_ Drawing Paper 015  
\_\_\_ Easel Pads 015

\_\_\_ Envelopes 015  
\_\_\_ File Folders 010  
\_\_\_ Foil Paper 010  
\_\_\_ Index Cards 010  
\_\_\_ Index Tabs 010  
\_\_\_ Index, Cover 019  
\_\_\_ Kraft 015  
\_\_\_ Newsprint 015  
\_\_\_ Note pads, Adhesive 015  
\_\_\_ Notebooks 015  
\_\_\_ Offset Paper 019  
\_\_\_ Parchment 019

\_\_\_ Portfolios 015  
\_\_\_ Post-it Pads 015  
\_\_\_ Railroad Board 010  
\_\_\_ Report Covers 015  
\_\_\_ Ruled Pads 015  
\_\_\_ Ruled Papers 015  
\_\_\_ Scratch Pads 015  
\_\_\_ Stars 015  
\_\_\_ Tagboard 015  
\_\_\_ Text/Cover 019  
\_\_\_ Transfer Plus Paper 015

**PHYSICAL EDUCATION SUPPLIES:**

\_\_\_ Archery 120  
\_\_\_ Balls, Inflated 121  
\_\_\_ Baseballs 120  
\_\_\_ Basketball 120  
\_\_\_ Bats 120  
\_\_\_ Field Hockey 120  
\_\_\_ Football 120

\_\_\_ Gym Mats 120  
\_\_\_ Intramural 120  
\_\_\_ Jump Ropes 121  
\_\_\_ Line Marking 120,121  
\_\_\_ Scorebooks 121  
\_\_\_ Soccer 120  
\_\_\_ Softball 120

\_\_\_ Sponge Balls 121  
\_\_\_ Stopwatches 121  
\_\_\_ Tape, Vinyl 120  
\_\_\_ Tennis 120  
\_\_\_ Towels 121  
\_\_\_ Track 120  
\_\_\_ Volleyball 120

**PLASTIC GLAZING:**

\_\_\_ Acrylic 206

\_\_\_ Polycarbonate 206

**TEACHING/ACADEMIC AIDS:**

\_\_\_ Class Record Books 015  
\_\_\_ Dictionaries 010  
\_\_\_ D'nealian Books 015  
\_\_\_ D'nealian Class Aids 015  
\_\_\_ Flash Cards 015

\_\_\_ Grade Books 015  
\_\_\_ Handwriting Aids 015  
\_\_\_ Judy Clocks 015  
\_\_\_ Math/Measurement 015

\_\_\_ Money, Toy/Play 015  
\_\_\_ Overhead Calculators 015  
\_\_\_ Overhead Proj. Aids 015  
\_\_\_ Ruled Butcher Rolls 015

**TRANSPORTATION:**

\_\_\_ Auto Tires 212  
\_\_\_ Cleaners 212  
\_\_\_ Parts 212

\_\_\_ School Buses 304  
\_\_\_ Tire Service 212

\_\_\_ Truck Tires 212  
\_\_\_ Tubes 212